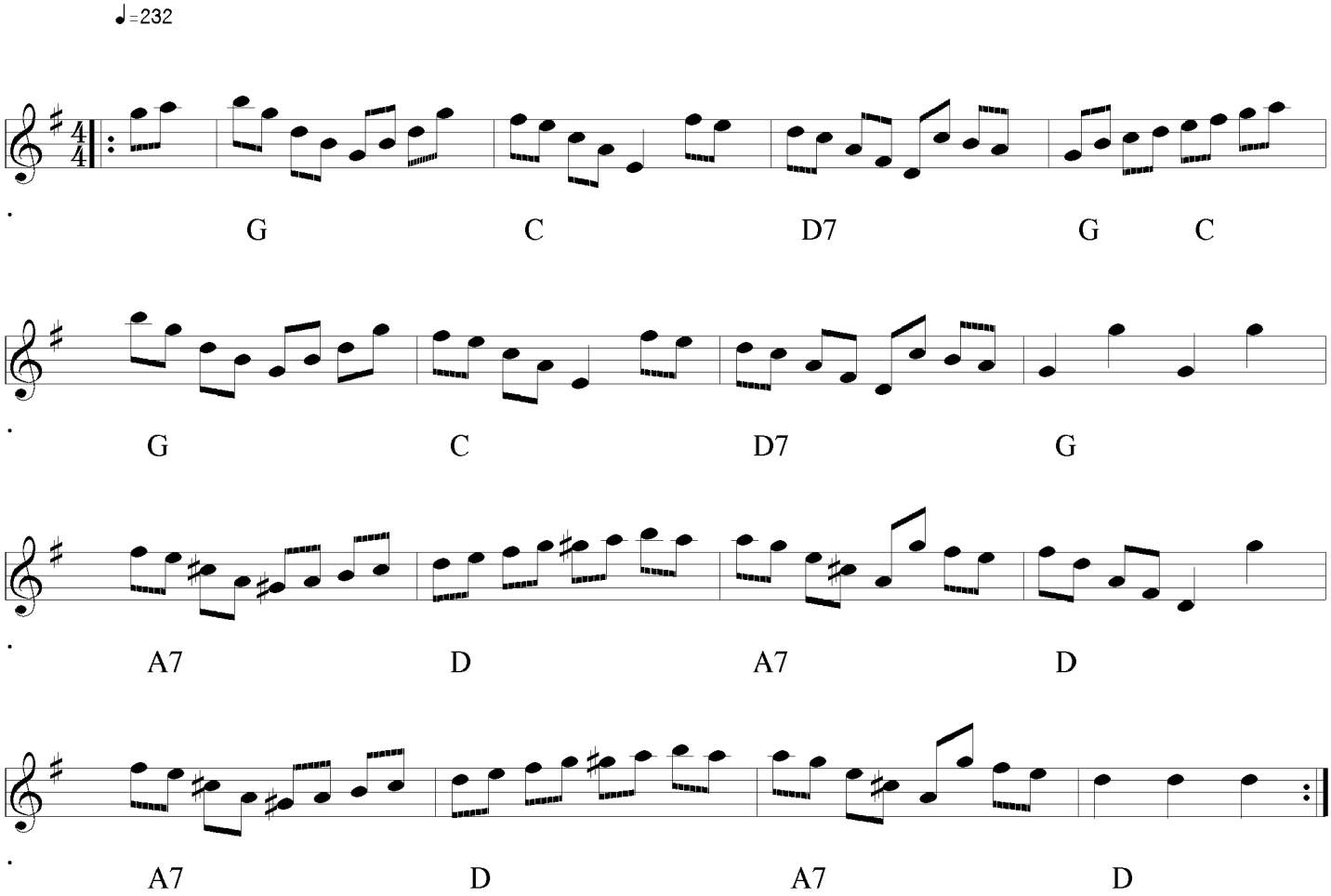Hornpipe Kerr's Collection page 24